

dtf | DUBLIN
THEATRE
FESTIVAL

DTF ↔ 2021 ↔ DTF ↔ 2021
2021 ↔ DTF ↔ 2021 ↔ DT

30.09—17.10
2021

GÚNA NUA THEATRE

STRONGER

BY GEOFF POWER

1-9 OCT

SMOCK ALLEY THEATRE

Inspired by true events, *Stronger* tells the gripping story of Jan, a teacher who is sexually assaulted by her student. As Jan journeys through the legal system, she struggles to find closure and her life is in danger of falling apart. A glimmer of hope appears but it could mean lying to the person she loves the most and confronting the person who has done her most harm.

Award-winning theatre company Gúna Nua presents a tense new drama that deals with the emerging practice of Restorative Justice and the very human stories that it serves.

VENUE INFO & DATES

Smock Alley Theatre

Preview: 30 Sept, 7.30pm

Dates: 1, 2, 5-9 Oct, 7.30pm

2, 3, 9 Oct, 2.30pm

Duration: 2 hrs. approx., with interval.

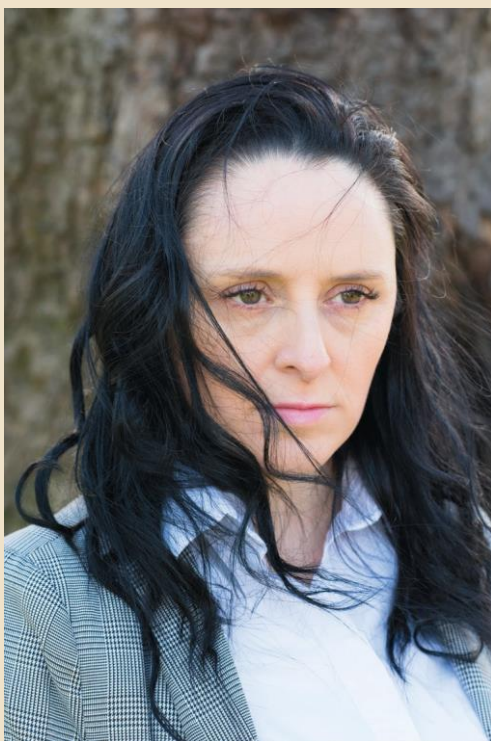

WRITERS NOTE

I started to research Restorative Justice (RJ) after stumbling upon an article about an English woman who had been raped and who subsequently felt alienated by the legal process there. Her engagement with RJ struck me, and with her approval I began to write a script, believing that the moment when perpetrator and person offended meet would make for a powerful theatrical experience. I teach creative writing in Irish prisons and, because I regularly hear the offender's perspective, I was very interested in writing a story from the victim's point of view.

COMPANY INFO

GUNA NUA

Gúna Nua is an award-winning theatre company founded in Dublin in 1998 to create vibrant, dynamic and collaborative work that connects with communities. Gúna Nua has produced 27 theatre productions, touring nationally and internationally. Award winning and much-loved productions include Bread Not Profits by Mike Finn (2019 Irish Times Theatre Audience Choice Award), The Morning After the Life Before by Ann Blake, Pondling by Genevieve Hulme Beaman and Little Gem by Elaine Murphy.

CAST AND CREW

Directed by Paul Meade

Cast: Scott Graham, Marcus Lamb, Fionntán Larney, Mary Murray, Jennifer O' Dea

Set & Costume Design: Maree Kearns

Lighting Design: Mark Galione

Music & Sound Design: Michael Stapleton

Visual Design: John Galvin

Produced by Gill McCaw

Dramaturgy: Hanna Slattne

Assistant Director: Liam Wilson Smyth

Assistant Lighting Designer: Michael Rathbun

Production Manager: Anthony Hanley

Stage Manager: Leanne Vaughey

Assistant Stage Manager: Emily Rose Champion

Costume Supervisor: Aoife Doyle

WEBINAR INFO

Webinar on Restorative

A special public forum accompanies this production. Presented as a webinar, the forum will feature a discussion based on the themes of Restorative Justice raised in the play. The panel will include national and international Restorative Justice experts including academics, advocates and legal practitioners.

Venue: Online

Date: 7 Oct, 4pm

Duration: 75 mins

SPONSORS & THANKS

Karen Ardiff, The Arts Council, Ivana Bacik, Noeline Blackwell, Darren Broomfield, Garry Burke, Sheila Campbell, Andrea Carter, Callan Cummins, Tim Chapman, District Court Judiciary, Anna Devlin, Josh Gandharva, Department of Justice, Dublin City Council, Dublin Theatre Festival team, Roberta Dunn, Ursula Fernée, Jack Gilligan, Michael Hennessy, Marie Keenan, Deirdre Kenny, Ian Marder, Ray McKenna, Liam and Eileen Meade, Margaret McGrath, Colin Meagher, Joe O' Dea, Tim and Peg O' Malley, Shane O' Regan, The Probation Service, Ben Ryan, Hanna Slattne, Marie Taylor-Ghent, Rachel West and Dualta Woods.

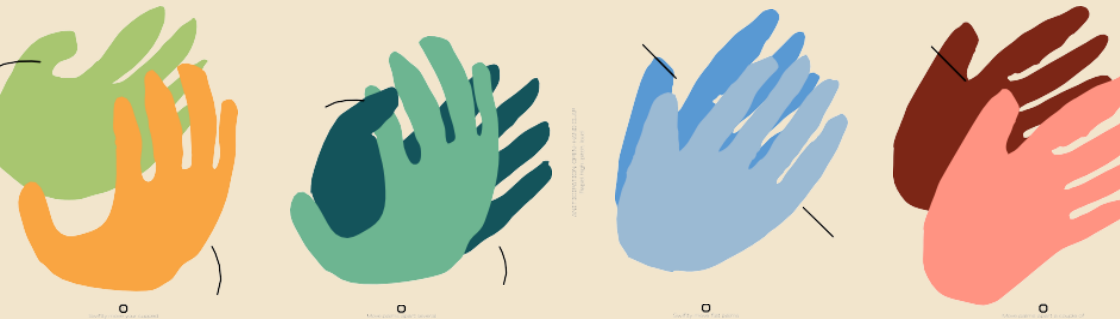

»DTF«»2021«»DTF«»2021«»DTF«»2021«»DTF«

Tickets on sale now
+353 1 6778899 |

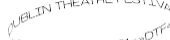

**DUBLIN THEATRE FESTIVAL WOULD LIKE
TO ACKNOWLEDGE THE SUPPORT OF THE FRIENDS OF THE FESTIVAL.**

Directors

Circle
Susan Cielinski
Andrew & Delyth
Parkes

Producers' Club

Pat Moylan
Terence O' Rourke

Supporters Club

John Feeny
Nikki Foley & Ed Riley
David Glueck & Brooke
Bremner
Jefferson Smurfit
Foundation
David Lynch
Gerard McNaughton
Brigid O' Connell
Sinead O' Doherty
Helen Rigby
Jacqueline Sheridan
Ciaran Walsh

Double Friend

Berniann Condon
Maggie Dagge
Aisling Daly
Jim & Ethna Dowling
Leslie & Stella
Geraghty
Catherine Ghose
Caroline Heffernan
Edwin & Eilis
Humphreys
Gerry Kearns
Richard King
David McGee
Timothy McSweeney
Eilean Ní Chuilleain
Conal & Mary
O' Rafferty
Zoe Quinn
Claudia Richter
Dearbhail Shannon-
Birmingham
Michael Woolman
Mona Curran

Best Friend

Anthony Brown
Peter Byers
Philomena Byrne
Louise C Callaghan
Gabrielle Croke
Rory Dowling
Catherine Durkin
Julian Erskine
Maria Farrell
Anne Fogarty
Cinzia Hardy
Andrew Hetherington
Brid Horan
Jennifer
Killelea
Kay Lennox
Gerry Lundberg
Mary MacAodha
Nuala MacDwyer
Regina McQuillan
Margaret Murray
Madeleine Nesbitt
Sheila O' Donnell
Mary O' Driscoll
Dan O' Neill

Friend

Gabrielle Alioth
Cristiane Alves
Camacho dos Santos
Ciara Banks
Kate Bateman
Ray Bates
Alexandra Bideau
Maureen Black
Gwen Bolger
Jane Bolton
Frank Branigan
Fiona Breen
Frances Britton
Ann Brophy
Aileen Byrne
Stephen Cahill
Sorcha Cahill
Maurice Carey
Eithne Carney
Ann-Marie Carroll
Paula Cashin
Aileen Cashman
Michelle Cassidy
Martine
Chillingworth

Frances Clynes
Anne Crawford
Tom Creed
Liam Cronin
Catherine Cronin
Veronica Crosbie
Brenda Cullen
Helen Cullen
Michael Daly
Ursula Daly
Michelle de Forge
Sean Denyer
Francoise Dignam
Laura Doak
Philomena Donnelly
Thelma Doran
Fiona Doris
Maeve Douglas
Patrick Downey
Rose Doyle
Thomas Noel
Drumgoole
Ann Duffy
Grainne Duignan
Kate Duke
John Dunny
William Earley
Finola Earley
Colin Edwards
Kenneth
Eisenhardt Miriam
Enright Niamh
Farren Michael
Fitzgerald
Clara FitzGerald
Deirdre Garvey
Shay Garvey
Margaret Gaynor
Barbara
Gerstenberger
David Gibney
Michael Gleeson
Paul Gorecki
Marianne Gorman
Angie Gough
Paul Hanratty
Antonia Hart
Sarah Harte
Mary Hatch
Blanaid Hayes
Daniel Herbert
Mary Higgins
John Holian

Louise Howard
Helen Hunt
Maura Hynes
Conor Johnston
Hugh Jordan Jennifer
Joyce Naoise Kavanagh
Geoffrey Keating
Grainne Keegan
John Kelly
Mary M Kirby
Heather Lalor
Joseph Lennon
Fiona Lester
Michael Lloyd
Anna Lloyd
Patrick Lonergan
David Lonergan
Elizabeth Lynch
Ellen MacCafferty
Christina Mahony
Sheelagh Malin
Richard John
McBratney
Orla McCaffrey
Peter McCarron
Muire McCarthy
Maureen McCaw
Kevin McCormack
Elaine McGauran
Michael McGrath
Anna McHugh
Sharon McIntyre
Liz Mcmanus
Anne McQuillan
Declan Meade
Sara Morris
Mairin Murphy
Helena Murphy
David Murrells
Doireann Ní Bhriain
Dairine Ní Mheadhra
Mlindelwa Nxumalo
Sadhbh O' Brien
John O' Connor
Denise O' Connor
Donna Marie
O' Donovan
Jacqueline O'Donnell
Peter O' Driscoll
John O'Flanagan
John O' Gorman
Orla O' Hanrahan
Kay O' Leary

**DUBLIN THEATRE FESTIVAL WOULD LIKE
TO ACKNOWLEDGE THE SUPPORT OF THE FRIENDS OF THE FESTIVAL.**

Conor O' Malley
Aidan O' Reilly
Mark O' Reilly
Kevin O' Sullivan
Jennifer
O' Sullivan
Marion J Palmer
Dawn Parkinson
Ailbhe Parnell
Mary Pavlides
Dominique Peart
Melanie Pine
Derek Pollard
Catherine Phelan
Helen Prendergast
Patricia Quigley

Patricia Quinn
Terry Reid McGuire
Eimear Reilly
Derval Royston
Joanne Ryan
Catherine Santoro
Colleen Savage
Joanne Savage
Linda Scales
Ian Scott
Aoibheann Shannon
Joyce Simpson
Christopher
Singleton
Brian Singleton

Ailbhe Smyth
Edward Soye
Bernadette Sproule
Jean Staunton
Mary Stephenson
Jim Sykes
Anne Talbot
Vivian Tannam
Mary Tierney
Bridget Tierney
Marie Towell
David Towell

Kathleen Tynan
Helen Van Wolvelaere
Katalin Varnyu
Liadain Von Der Decken
Mike Walker
Noreen Walls
Patricia Noonan Walsh
Fiona Walsh
Joan Westrap
Tracey Whelan



»DTF«»2021«»DTF«»2021«»DTF«»2021«»DTF«

**Tickets on sale now
+353 1 6778899 |**

